

Air Scoop



ANNOUNCE TURKEY SHOOT WINNERS

The Turkey Shoot held at the Activities Building last Saturday was quite a success with 38 people going home with Turkey for Thanksgiving.

The sharpshooters who came close enough to the Bull's eye to win a big gobbler were: W. M. Kraft, E. F. Swansey, East Machine; Martin Kinlaw, East Machine; Mrs. H. J. E. Reid, Col. Wimsatt, John Catlett, Inst. Const.; Thomas E. Ezell, Jr., East Engineering; Herman Powell, Maintenance; Paul Kloetzer, D.T.O.S.; R. F. Adcock, West Machine; W. C. Thompson; J. W. Huggett, Maintenance, Jack Shepherd, D. R. Cumming, Jr., Tank #2; John Crowther, Maintenance; R. C. Wilson, Electrical Shop; A. Jefferson and Mrs. Jack Paulson.

Winning the drawing event were the following: Phyllis Hieser, 16-Foot; Mildred Gentry; Marty Weiner, West Engineering; C. R. Lazenby, Stock Section; Mrs. Phil Donley; M. Whitley, West Sheetmetal; A. M. Kenyon, West Engineering; Truman Curry, General Research Inst.; Jack O. Thomas, Murray J. Lirette, Flight Inst. Dev.; William Stalaker, West Engineering; H. Jones; Hettie Fraser, Classification; A. B. Alcock, J. W. Lynch, Durwood Dereng, PAR; T. Melvin Butler, Personnel Officer; Bruce Amole, Employee Services; and Frank Chir, PARI.

ART CLASS

At the organizational meeting of the Art Class held last Monday night it was decided that the group would meet on Monday nights, however, the committee is still negotiating plans for a suitable meeting place. A Fixtures Committee was appointed composed of the following members: Don Talnage, Milton McLaughlin, Bob Shanks, U. T. Joyner, and Bill Gracey.

J. J. Lankes, Head of Technical Illustrators, will act as instructor.

JONES SPEAKS ON FUEL ECONOMY

Robert T. Jones, formerly of Langley now at Ames, recently told the National Academy of Sciences at Berkeley, California, that supersonic planes can be made to operate with about the same fuel economy as present forms of transportation.

With swept-back wings to minimize air resistance at supersonic speeds and with designs permitting operation at 60,000-foot altitudes waste of fuel can be avoided, Jones said.

Designs for planes intended for flight in such rarefied atmosphere tend to make them capable of flying slowly in denser, low altitudes for landing.

In planes of this type, he

(Continued on page 2)

Air Scoop, November 26, 1948
Issue 46, Vol. 7

SPORTSMEN'S NIGHT PLANNED FOR DEC. 2

Another Sportsmen's Night program will be held Thursday, December 2 at the Activities Building. The program, as in the past, is made up to center interest on the game and bird hunting open seasons. The next program is devoted mainly to the hunting of ducks and geese.

From the Field and Stream Motion Picture Library the following films have been ordered as first choice: "On the Wing", "Black Ducks and Broadbills", "Ducks", "Dogs and Decoys", and "Giant Tuna". Alternate choices are: "Blue Geese", "His Majesty-The Black Mallard", "Wild Turkey", and "Stalking Big Game In Montana".

The film, "On The Wing", was made near Chesapeake City, Maryland and is complete with Chesapeake Bay.

(Continued on page 4)

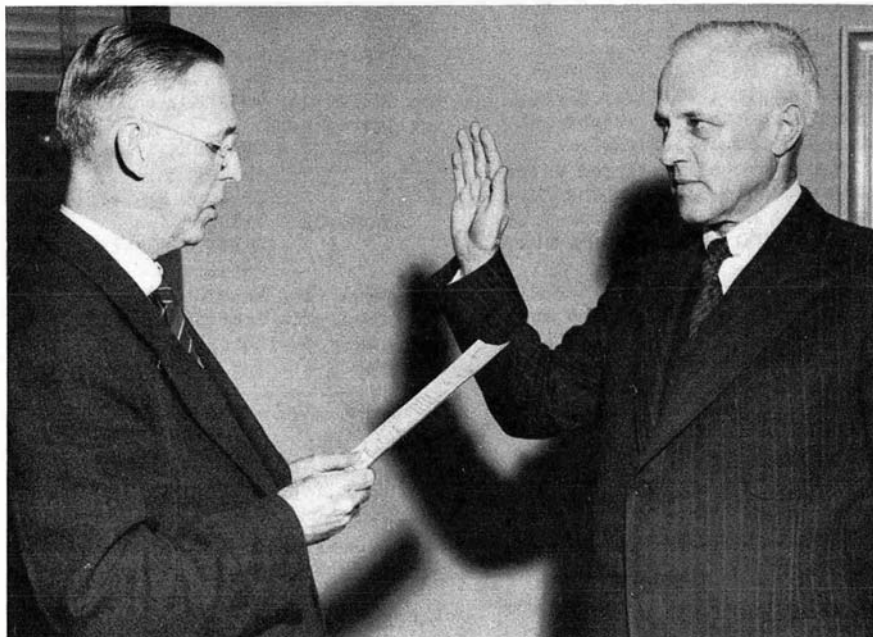

Dr. Karl Taylor Compton, President of the Massachusetts Institute of Technology, was sworn in recently as a Member of the NACA by John F. Victory, Executive Secretary. Dr. Compton replaces Dr. Vannevar Bush by reason of his recent succession to Dr. Bush as head of the Research and Development Board.

The Air Scoop, an official publication of the Langley Aeronautical Laboratory, National Advisory Committee for Aeronautics, Langley Air Force Base, Langley Field, Va., is published weekly in the interest of its employees. Address contributions to the Editor, Service Building, telephone 2376.

Editor. Ruth Angel
 Staff Photographer. Bill Taub
 Reporters Langley Employees

The Air Scoop is printed by the Mechanical Reproduction Staff and distributed by the Office Service Section Staff.

LIFE AT THE LABORATORY

Wedding bells.

will ring over Thanksgiving week-end for several Laboratory maidens. Tying the final knot today will be Elizabeth Pulley, Report Typists, and the other half of the twosome is Verlin Reed of Newport News.

Celebrating the.

arrival of a new heir is Carl Munday, General Services Division. The new addition is a daughter and she made her entrance into the world on Sunday, November 21.

Another Laboratory.

maiden who will join the ranks of "old married folks" is Jayne Stanaway, Report Typists. She will take her final vows tomorrow with Frank Fromal, Electrical Shop, at St. Vincent's Church in Newport News. Dorothy McClure, also of Report Typists, will serve as Mistress-of-Ceremonies.

This seems to.

be the season for daughters. Another proud papa who is passing out cigars is T.T. Starkey, Jr., of Instrument Construction. The young lady arrived on Sunday, November 21.

One Laboratory employee.

who goes out for big game is Gordon Avery, East Machine Shop. Sharpshooter Gordon went deer hunting the other day and managed to down a six point buck weighing 150 pounds.

JONES SPEAKS

(Continued from page 1)

predicted, the present turbojet engine would not fall far short of equalling the fuel economy of more conventional engines.

A new propeller-tipped supersonic parachute has been developed to bring back information from atmosphere 100 miles or more above the earth.

General Electric engineers say their "rotouchute" can be shot from a rocket at the peak of its flight and carry 20 to 30 pounds of delicate instruments safely to earth. The rotouchute slows its speed as it falls. Ordinary parachutes are ripped to shreds in passage from great heights.

As the rotouchute falls into the denser air surrounding the earth its blades begin revolving. Gradually they are forced into a horizontal position, breaking the speed to 27 miles an hour.

FOR SALE: 1941 Chrysler convertible. J. Fleenor, W. Machine.

FOR SALE: Westinghouse electric range. Moore, W. Machine.

Coming Events

Printed below is a calendar of events scheduled to take place at the Activities Building throughout the coming week.

- Nov. 29 - Basketball League
 Volley Ball
 Skyhawk Practice
- Nov. 30 - Bridge Club
 Girls' Basketball
 Practice
- Dec. 1 - Male Chorus
- Dec. 2 - Sportsmen's Night
- Dec. 3 - Loads Party
- Dec. 4 - Eng. Party

FOR SALE: Argoflex camera. Murray, IRD.

FOR RENT: Double room. Mrs. Coleman, Hampton 5613.

FOR SALE: Federal 312 enlarger. Roberts, Structures.

WANTED: Passengers to Administrative Area on 8 shift from vicinity of 3515 Chesapeake or Southampton, Va. Boyd, 2339.

FOR SALE: Dietzgen instrument drawing set No. 1186. \$12. Simon, 19-foot.

MEET THE SKYHAWKS

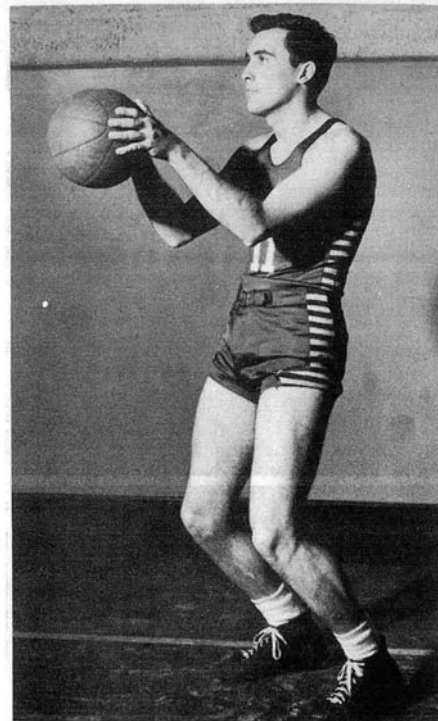

Wally Luchuk

A newcomer to the Skyhawk team but by no means a newcomer to the field of basketball is Wally Luchuk, former University of Connecticut star. Wally, who was elected captain of the NACA team last Monday night, holds down the center position and is one of the tallest men on the squad, measuring 6 feet, $\frac{1}{2}$ -inch.

Graduating from the University of Connecticut in June 1948 with a B.S. degree in mechanical engineering, he entered on duty at Langley shortly thereafter. Before completing his education he served 2 years with the United States Navy. When not seen on the basketball court, Wally can usually be found at the 16-Foot Tunnel.

For the benefit of the single maidens at the Laboratory, Wally is unattached and will be 24 next March.

WANTED: Passengers from Copeland Pk. to E.A. on 8 shift. Hart, 2216.

WANTED: To trade 1940 Chevrolet for older car. Dubose, FSA.

FOR SALE: Electric roaster, Harry Lyons, Inst. Service.

FOR SALE: Taylor Jr. apartment-size washing machine and wringer. G. Weiner, Planning Office.

FOR SALE: 8-Inch bench saw. Samos, 8-Foot.

BOWLING NEWS

MONDAY DUCKPIN LEAGUE

At the end of the first round, 19-Foot leads with 19 wins and 8 losses and Mechanical Maintenance is in the number two spot with 17 wins and 10 losses. Leading with high individual averages are Luke Liccini, FGDA, with 114.7 and Barbara Durling, PRD, with 92. Top honors last week went to H. B. Bland, Mechanical Maintenance, with a 135 game and 356 set. Leading the women were Gladys Storey, 16-Foot, with a 112 game and Barbara Durling, PRD, with a 290 set.

STANDINGS

Team	W	L	Avg.
19-Foot	19	8	.704
Mech. Maint.	17	10	.630
Tank	16	11	.593
Somnambowlists	15	12	.556
FGDA	15	12	.556
PRD	13	14	.481
16-Foot	12	15	.444
Rocketeers	11	16	.407
Electrical Shop	9	18	.333
IAL	8	19	.296

WEDNESDAY DUCKPIN LEAGUE

Leading the Wednesday bowlers is the G.R.I.S. team with 20 wins and 7 losses. Battling for the number two position are Ragouts, 16-Foot, and S.R.U. with 16 wins and 11 losses each. Holding the top individual averages are C. Noce, GRIS, with 110.9 and Ferne Driver, 16-Foot, with 95.5.

STANDINGS

Team	W	L	Avg.
G.R.I.S.	20	7	.741
Ragouts	16	11	.593
16-Foot	16	11	.593
S.R.U.	16	11	.593
PARDners	13	14	.481
Sound Lab	12	15	.444
Stenographic	12	15	.444
Structures	11	16	.407
Deadpins	10	17	.370
Independents	9	18	.333

IRD LEAGUE

Leading the IRD bowlers are the Carpetbaggers with 19 wins and 14 losses. Bloodhounds came through with 3 wins last Monday to move from fourth position to second and drop Dixiecrats to third. Leading with high individual averages are Noce, E.A.C., with 105.8 and Marie Louer, Bloodhounds, with 93.5.

STANDINGS

Team	W	L	Avg.
Carpetbaggers	19	14	.575
Bloodhounds	18	15	.545
Dixiecrats	17	16	.515
Cullerites	17	16	.515
E.A.C.	14	19	.424
Misguided Missiles	14	19	.424

WANTED: Ride from 5918 Marshall Ave., Sussex-Hilton to W.A. on 8 shift. Williams, 4510.



Members of the newly elected Executive Board of the Activities Association are (from left): Pat Cancro, President; Lenoard Bartone, Vice President and Chairman of the Rules Committee; Bob Harrington, Chairman of the Social Committee; Nick Jervas, Chairman of the Activities Committee; Mary Margaret McCarran, Secretary and Chairman of the Welfare and Promotion Committee; Manny Stein, Treasurer and Chairman of the Fiscal Committee; Marvin Forrest, Chairman of the Building and Grounds Committee; Ed Hoffman, Chairman of the Children's Committee; and C. E. Matheny, Chairman of the Arts and Craft Committee. --Photo by Cal Worthington.

TENPIN LEAGUE

With only five nights of bowling left in round one, the winners are still undetermined. The Cost Office now leads in League "A" with 15 wins and 6 losses and Headpins are tops in League "B" with 15 wins and 3 losses. Liccini, Missilleaneous, took high game with 217 and Rollins, Headpins, high set with 533. Taking top honors for the women was Reachie Warlitner, Figures, with a 141 game and 393 set. EICS set a new high game record with 925 and Missilleaneous gathered high set with a 2373 total.

WANTED: Ride from Buckroe to W.A. on 8 shift or to E.A. on 3:30 shift. Sally Hite, 2249.

FOR SALE: 410 gauge double barrel gun and electric shaver, A. L. Jones, IRD.

FOR SALE: 1942 Packard fully equipped. \$975. Col. Sykes, Langley Field 7106 or 6131.

FOR SALE: Royal portable typewriter - tape model - \$35. Hudgins, Hampton 4247.

FOR RENT: Room for 2 girls. Mrs. Lewis, N.N. 61014 after 6 p.m.

FOR SALE: Sofa bed, slip cover, and car radio, Schwartz, IRD.

VOLLEY BALL

9-Inch Supersonic now leads the Volley Ball League with six wins and no losses, however, 24-Inch follows in a close second with ten wins and only two losses.

STANDINGS

Team	W	L	Avg.
9-Inch	6	0	1.000
24-Inch	10	2	.800
PARD-Reds	9	3	.750
E. Engineering	6	3	.666
Tank #2	4	5	.445
Flight Whites	4	5	.445
PARD-Blues	4	8	.333
PRD	3	6	.333
Structures	3	6	.333
Flight Pilots	3	6	.333
RMA	2	10	.200

FOR SALE: 2 piece living room suite. \$90. Carl Cecil, Erection Shop.

WANTED: Passengers from Buckroe to E.A. on 8 shift. Pavlik, 2268.

FOR SALE: New 20 gallon automatic gas hot water heater, Keffer, Eng. Serv. Div.

FOR SALE: 1948 Plymouth. Joe Boyle, East Model

WANTED: Ride to W.A. on 8 shift from Morrison, Jeanne Cardoza, Impact Basin.

FOR SALE: 1946 Ford super deluxe. \$1395. Reisert, Gust Tunnel.

SKYHAWKS PLAY NORFOLK NOV. 29

After dropping their first game to the Yorktown Naval Mine Depot, the Skyhawks have been working extra hard to condition themselves for their next game November 29 at 8 p.m. with the Norfolk Naval Air Station at Norfolk.

Two rugged scrimmage sessions in the Langley gym last week helped to improve the physical condition of Coach Hart's chargers. Although defeated by Yorktown, the Hawks showed promise of becoming a well balanced team.

The Skyhawks have also gained more confidence in themselves after defeating the Langley Field Flyers in a heated scrimmage last Friday night.

SPORTSMEN

(Continued from page 1)

peake Bay Retrievers, shots of gunners shooting, birds falling and retrieving by two champion Chesapeake Bay Retrievers. The film includes slow motion shots of geese flying.

"Black Ducks and Broadbills" take us to Long Island Bay with shooting from a blind and retrieving by Labradors. Duck shooting in Louisiana is filmed in "Ducks, Dogs and Decoys". The scenes are filmed in the bayous and marshes of Louisiana. The film has superb slow motion studies of ducks coming in to stool, of gun handling and of Labradors in action.

The above gives an idea of what may be expected. In addition, a film made by Ducks Unlimited entitled "Life on the Western Marshes" has been ordered. Also a film which will appeal to the youngsters and adults entitled "Our Animal Life" has been ordered.

So for a pleasant evening of entertainment which will appeal to all sportsmen and their families and friends, remember to come to the Activities Building Thursday, December 2. The program will begin at 7:45 p.m.

FOR SALE: New deluxe model refrigerator - 7 cubic feet - \$275. H. B. Wilson, 511 E St., Copeland Pk.

FOR SALE: "Higher Mathematics for Engineers and Physicists" by I.S. and E.S. Sokolnikoff; "Fundamentals of Hydro and Aero Mechanics", Vol. I, by Prandtl and Teitjen; "Aerodynamics" by Sherwood; "Aerodynamic Theory, Vol. III, by Lurand. Training Office, 2256.

RETIREMENT ANNUITY CHART FOR EMPLOYEES RETIRING AFTER MARCH 31, 1948

Basic Salary Five Highest Years (See Footnote)(A)	Key (See Footnote)(B)	5 Years	10 Years	15 Years	20 Years	25 Years	30 Years	35 Years	40 Years (See Footnote)(C)	45 Years (See Footnote)(C)
\$ 2000.00	\$ 45.00	\$ 225.00	\$ 450.00	\$ 675.00	\$ 900.00	\$ 1125.00	\$ 1350.00	\$ 1575.00	\$ 1800.00	\$ 1800.00
2100.00	46.00	230.00	460.00	690.00	920.00	1150.00	1380.00	1610.00	1840.00	1840.00
2200.00	47.00	235.00	470.00	705.00	940.00	1170.00	1410.00	1645.00	1880.00	1880.00
2300.00	48.00	240.00	480.00	720.00	960.00	1200.00	1440.00	1680.00	1920.00	1920.00
2400.00	49.00	245.00	490.00	735.00	980.00	1225.00	1470.00	1715.00	1960.00	1960.00
2500.00	50.00	250.00	500.00	750.00	1000.00	1250.00	1500.00	1750.00	2000.00	2000.00
2600.00	51.00	255.00	510.00	765.00	1020.00	1275.00	1530.00	1785.00	2040.00	2040.00
2700.00	52.00	260.00	520.00	780.00	1040.00	1300.00	1560.00	1820.00	2080.00	2080.00
2800.00	53.00	265.00	530.00	795.00	1060.00	1325.00	1590.00	1855.00	2120.00	2120.00
2900.00	54.00	270.00	540.00	810.00	1080.00	1350.00	1620.00	1890.00	2160.00	2160.00
3000.00	55.00	275.00	550.00	825.00	1100.00	1375.00	1650.00	1925.00	2200.00	2200.00
3100.00	56.00	280.00	560.00	840.00	1120.00	1400.00	1680.00	1960.00	2240.00	2240.00
3200.00	57.00	285.00	570.00	855.00	1140.00	1425.00	1710.00	1995.00	2280.00	2280.00
3300.00	58.00	290.00	580.00	870.00	1160.00	1450.00	1740.00	2030.00	2320.00	2320.00
3400.00	59.00	295.00	590.00	885.00	1180.00	1475.00	1770.00	2065.00	2360.00	2360.00
3500.00	60.00	300.00	600.00	900.00	1200.00	1500.00	1800.00	2100.00	2400.00	2400.00
3600.00	61.00	305.00	610.00	915.00	1220.00	1525.00	1830.00	2135.00	2440.00	2440.00
3700.00	62.00	310.00	620.00	930.00	1240.00	1550.00	1860.00	2170.00	2480.00	2480.00
3800.00	63.00	315.00	630.00	945.00	1260.00	1575.00	1890.00	2205.00	2520.00	2520.00
3900.00	64.00	320.00	640.00	960.00	1280.00	1600.00	1920.00	2240.00	2560.00	2560.00
4000.00	65.00	325.00	650.00	975.00	1300.00	1625.00	1950.00	2275.00	2600.00	2600.00
4100.00	66.00	330.00	660.00	990.00	1320.00	1650.00	1980.00	2310.00	2640.00	2640.00
4200.00	67.00	335.00	670.00	1005.00	1340.00	1675.00	2010.00	2345.00	2680.00	2680.00
4300.00	68.00	340.00	680.00	1020.00	1360.00	1700.00	2040.00	2380.00	2720.00	2720.00
4400.00	69.00	345.00	690.00	1035.00	1380.00	1725.00	2070.00	2415.00	2760.00	2760.00
4500.00	70.00	350.00	700.00	1050.00	1400.00	1750.00	2100.00	2450.00	2800.00	2800.00
4600.00	71.00	355.00	710.00	1065.00	1420.00	1775.00	2130.00	2485.00	2840.00	2840.00
4700.00	72.00	360.00	720.00	1080.00	1440.00	1800.00	2160.00	2520.00	2880.00	2880.00
4800.00	73.00	365.00	730.00	1095.00	1460.00	1825.00	2190.00	2555.00	2920.00	2920.00
4900.00	74.00	370.00	740.00	1110.00	1480.00	1850.00	2220.00	2590.00	2960.00	2960.00
5000.00	75.00	375.00	750.00	1125.00	1500.00	1875.00	2250.00	2625.00	3000.00	3000.00
5100.00	76.50	385.00	765.00	1145.00	1530.00	1915.00	2295.00	2675.00	3060.00	3060.00
5200.00	78.00	390.00	780.00	1170.00	1560.00	1950.00	2340.00	2730.00	3120.00	3120.00
5300.00	79.50	398.00	795.00	1195.00	1590.00	1988.00	2385.00	2785.00	3180.00	3180.00
5400.00	81.00	405.00	810.00	1225.00	1620.00	2025.00	2430.00	2835.00	3240.00	3240.00
5500.00	82.50	413.00	825.00	1255.00	1650.00	2065.00	2475.00	2885.00	3300.00	3300.00
5600.00	84.00	420.00	840.00	1285.00	1680.00	2100.00	2520.00	2935.00	3360.00	3360.00
5700.00	85.50	428.00	855.00	1315.00	1710.00	2140.00	2565.00	2985.00	3420.00	3420.00
5800.00	87.00	435.00	870.00	1345.00	1740.00	2175.00	2610.00	3035.00	3480.00	3480.00
5900.00	88.50	443.00	885.00	1375.00	1770.00	2215.00	2655.00	3085.00	3540.00	3540.00
6000.00	90.00	450.00	900.00	1405.00	1800.00	2250.00	2700.00	3135.00	3600.00	3600.00
6100.00	91.50	458.00	915.00	1435.00	1830.00	2288.00	2745.00	3185.00	3660.00	3660.00
6200.00	93.00	465.00	930.00	1465.00	1860.00	2325.00	2790.00	3235.00	3720.00	3720.00
6300.00	94.50	473.00	945.00	1495.00	1890.00	2365.00	2835.00	3285.00	3780.00	3780.00
6400.00	96.00	480.00	960.00	1525.00	1920.00	2400.00	2880.00	3335.00	3840.00	3840.00
6500.00	97.50	488.00	975.00	1555.00	1950.00	2438.00	2925.00	3385.00	3900.00	3900.00
6600.00	99.00	495.00	990.00	1585.00	1980.00	2475.00	2970.00	3435.00	3960.00	3960.00
6700.00	100.50	503.00	1005.00	1615.00	2010.00	2513.00	3015.00	3485.00	4020.00	4020.00
6800.00	102.00	510.00	1020.00	1645.00	2040.00	2550.00	3060.00	3535.00	4080.00	4080.00
6900.00	103.50	518.00	1035.00	1675.00	2070.00	2588.00	3105.00	3585.00	4140.00	4140.00
7000.00	105.00	525.00	1050.00	1705.00	2100.00	2625.00	3150.00	3635.00	4200.00	4200.00
7100.00	106.50	533.00	1065.00	1735.00	2130.00	2665.00	3195.00	3685.00	4260.00	4260.00
7200.00	108.00	540.00	1080.00	1765.00	2160.00	2700.00	3240.00	3735.00	4320.00	4320.00
7300.00	109.50	548.00	1095.00	1795.00	2190.00	2738.00	3285.00	3785.00	4380.00	4380.00
7400.00	111.00	555.00	1110.00	1825.00	2220.00	2775.00	3330.00	3835.00	4440.00	4440.00
7500.00	112.50	563.00	1125.00	1855.00	2250.00	2813.00	3375.00	3885.00	4500.00	4500.00
7600.00	114.00	570.00	1140.00	1885.00	2280.00	2850.00	3420.00	3935.00	4560.00	4560.00
7700.00	115.50	578.00	1155.00	1915.00	2310.00	2888.00	3465.00	3985.00	4620.00	4620.00
7800.00	117.00	585.00	1170.00	1945.00	2340.00	2925.00	3510.00	4035.00	4680.00	4680.00
7900.00	118.50	593.00	1185.00	1975.00	2370.00	2963.00	3555.00	4085.00	4740.00	4740.00
8000.00	120.00	600.00	1200.00	2005.00	2400.00	3000.00	3600.00	4135.00	4800.00	4800.00
8100.00	121.50	608.00	1215.00	2035.00	2430.00	3038.00	3645.00	4185.00	4860.00	4860.00
8200.00	123.00	615.00	1230.00	2065.00	2460.00	3075.00	3690.00	4235.00	4920.00	4920.00
8300.00	124.50	623.00	1245.00	2095.00	2490.00	3113.00	3735.00	4285.00	4980.00	4980.00
8400.00	126.00	630.00	1260.00	2125.00	2520.00	3150.00	3780.00	4335.00	5040.00	5040.00
8500.00	127.50	638.00	1275.00	2155.00	2550.00	3188.00	3825.00	4385.00	5100.00	5100.00
8600.00	129.00	645.00	1290.00	2185.00	2580.00	3225.00	3870.00	4435.00	5160.00	5160.00
8700.00	130.50	653.00	1305.00	2215.00	2610.00	3263.00	3915.00	4485.00	5220.00	5220.00
8800.00	132.00	660.00	1320.00	2245.00	2640.00	3300.00	3960.00	4535.00	5280.00	5280.00
8900.00	133.50	668.00	1335.00	2275.00	2670.00	3338.00	4005.00	4585.00	5340.00	5340.00
9000.00	135.00	675.00	1350.00	2305.00	2700.00	3375.00	4050.00	4635.00	5400.00	5400.00
9100.00	136.50	683.00	1365.00	2335.00	2730.00	3413.00	4095.00	4685.00	5460.00	5460.00
9200.00	138.00	690.00	1380.00	2365.00	2760.00	3450.00	4140.00	4735.00	5520.00	5520.00
9300.00	139.50	698.00	1395.00	2395.00	2790.00	3488.00	4185.00	4785.00	5580.00	5580.00
9400.00	141.00	705.00	1410.00	2425.00	2820.00	3525.00	4230.00	4835.00	5640.00	5640.00
9500.00	142.50	713.00	1425.00	2455.00	2850.00	3563.00	4275.00	4885.00	5700.00	5700.00
9600.00	144.00	720.00	1440.00	2485.00	2880.00	3600.00	4320.00	4935.00	5760.00	5760.00
9700.00	145.50	728.00	1455.00	2515.00	2910.00	3638.00	4365.00	4985.00	5820.00	5820.00
9800.00	147.00	735.00	1470.00	2545.00	2940.00	3675.00	4410.00	5035.00	5880.00	5880.00
9900.00	148.50	743.00	1485.00	2575.00	2970.00	3713.00	4455.00	5085.00	5940.00	5940.00
10000.00	150.00	750.00	1500.00	2605.00	3000.00	3750.00	4500.00	5135.00	6000.00	6000.00

FOOTNOTE (A) - Basic Salary figures are obtained by adding together the actual regular salary earnings for the five consecutive years during which the employee's salary is highest, and dividing the total by five.

FOOTNOTE (B) - For Basic Salaries under \$5000.00 the key figure is obtained by taking 1% of the basic per annum salary, and adding \$25.00 thereto. For salaries of \$5000.00 and above the key figure is obtained by taking 1 1/2% of the basic per annum salary. The annuity is computed by multiplying the key figure obtained, by the years of Creditable Service.

FOOTNOTE (C) - Under the Retirement Act no annuity may exceed 80% of the per annum basic salary.

FOR RENT: 4 room apartment. Must also buy furniture. Gugino, Newport News 4-1856.

FOR RENT: Small furnished apartment on La Salle. Hudgins, 4247.